

QUALITY ASSURANCE

AS SPECIFIED, ALL FINISHED WORK SHALL BE CLEAN NEAT AND HAVE A FIRST CLASS APPEARANCE. SLOPPY WORKMANSHIP WILL NOT BE ACCEPTED. EXCESSIVE AMOUNTS OF CAULKING, GLUES, ETC. SHALL BE REMOVED AND CLEANED FROM THE NEW WORK. PAVERS, WALKWAYS, METAL COPING CAPS, GRAVEL STOPS, METAL COVERS, ETC. WHICH CANNOT BE CLEANED SHALL BE REPLACED BY THE CONTRACTOR. ALL NEW WORK SHALL APPEAR TO BE NEW AND ALL EXISTING ITEMS SHALL BE RETURNED TO THEIR CONDITION PRIOR TO CONSTRUCTION.

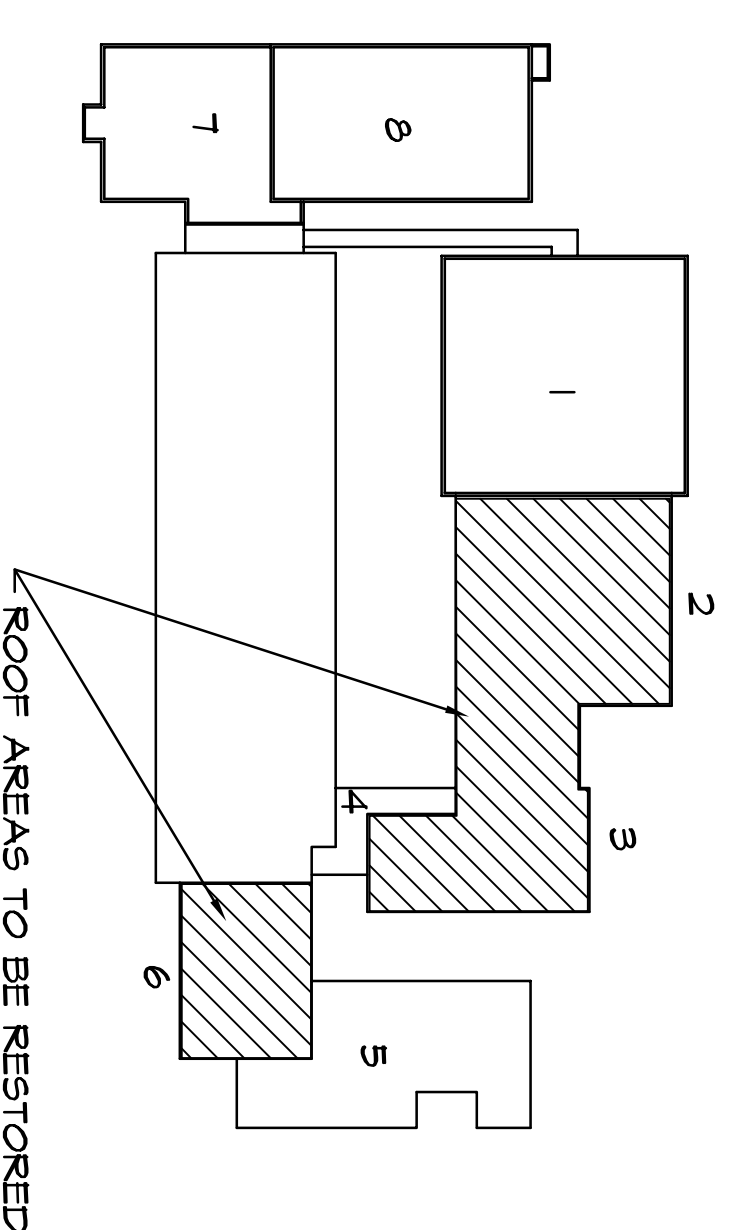

KEY PLAN

NO SCALE

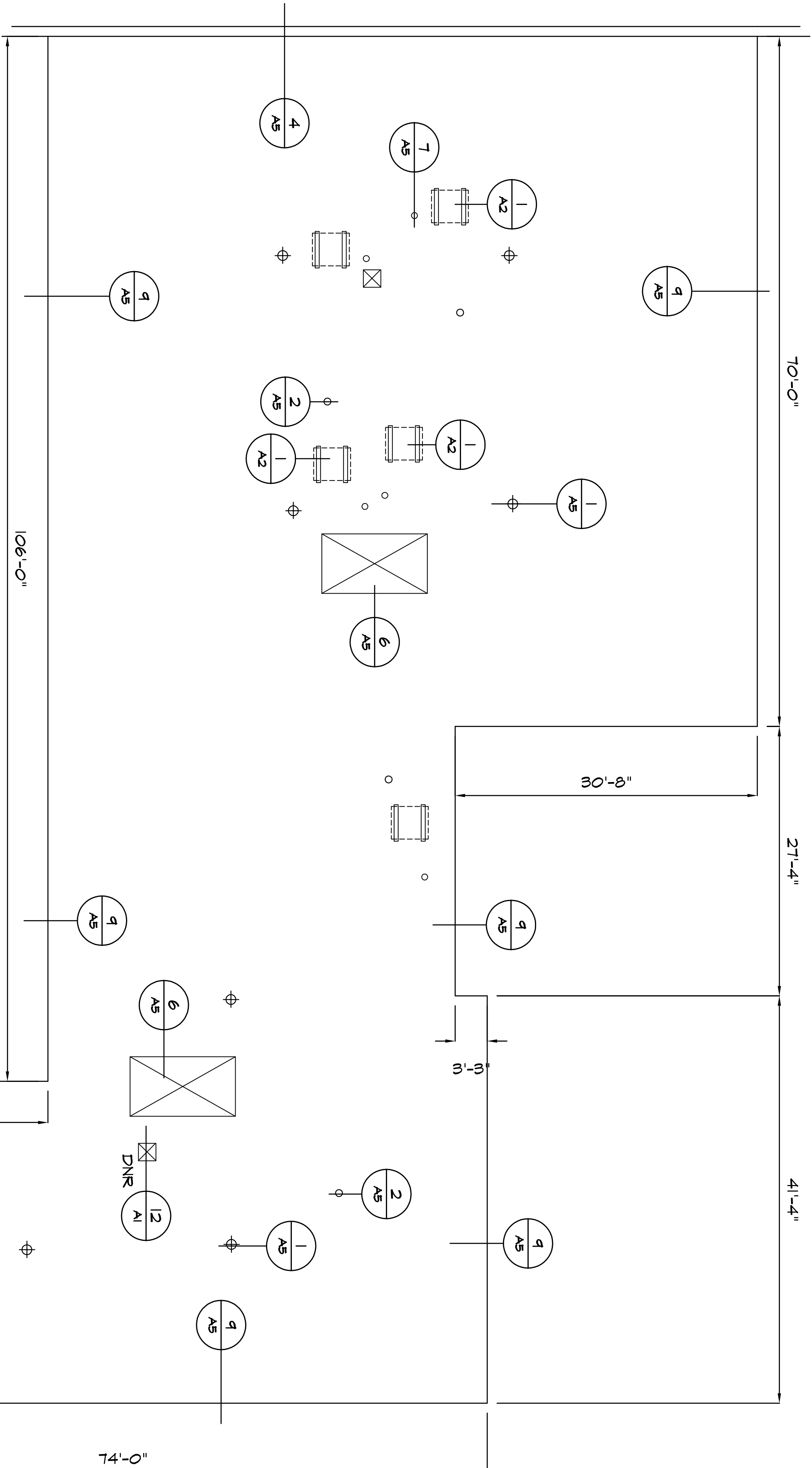

ROOF AREAS 2 & 3

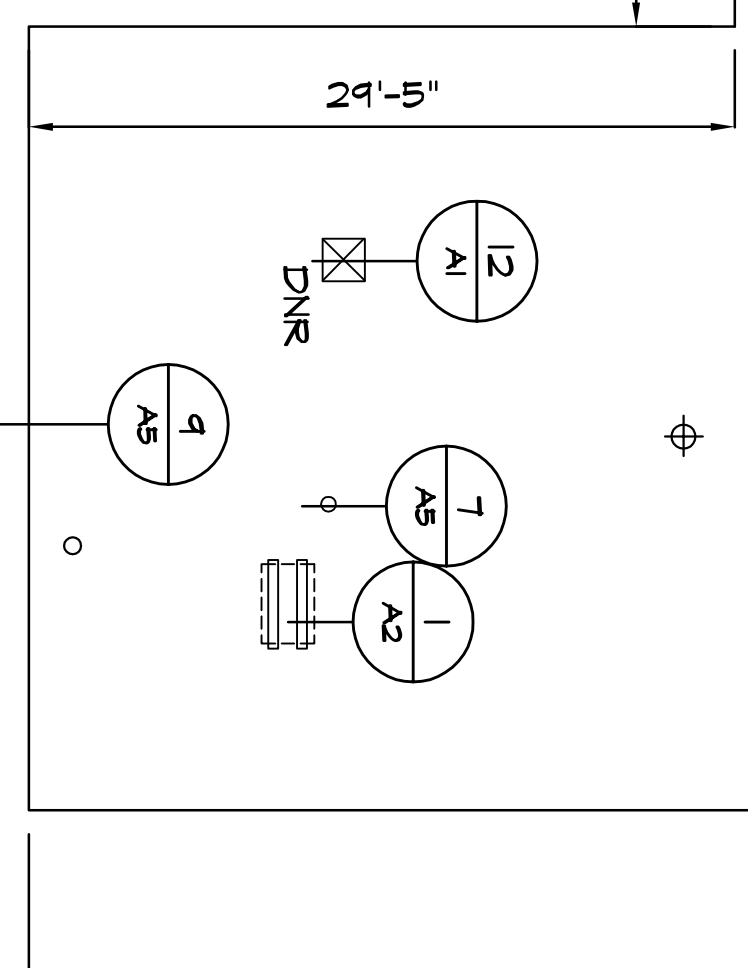

LEGEND

- ◆ ROOF DRAIN
- VENT PIPE, STRUCTURAL PIPE SUPPORT
- ☒ CURB, HVAC UNIT
- PITCH POCKET, SLEEPERS
- ▬ EQUIPMENT ON SLEEPERS
- DNR DEMO AND REMOVE

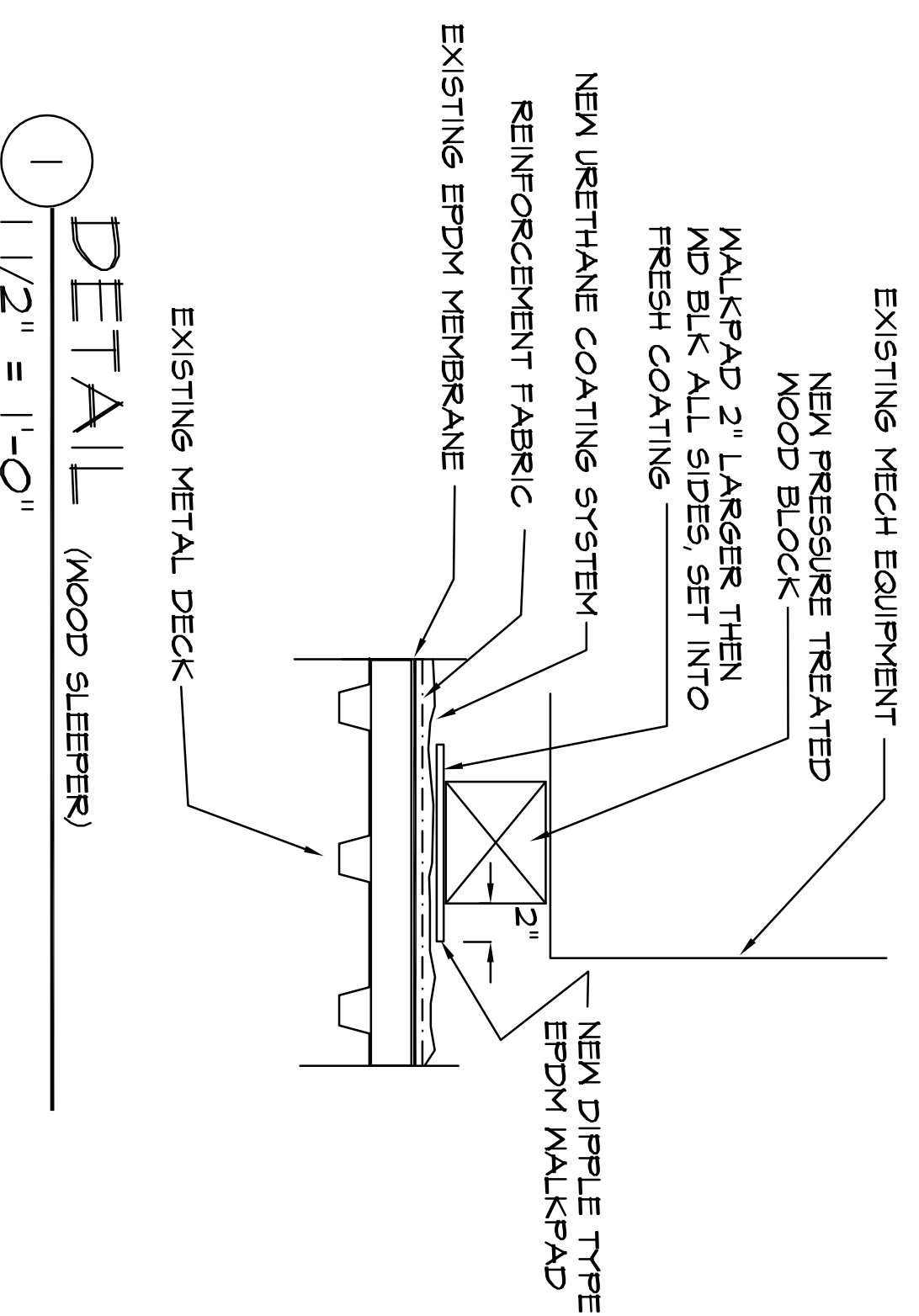
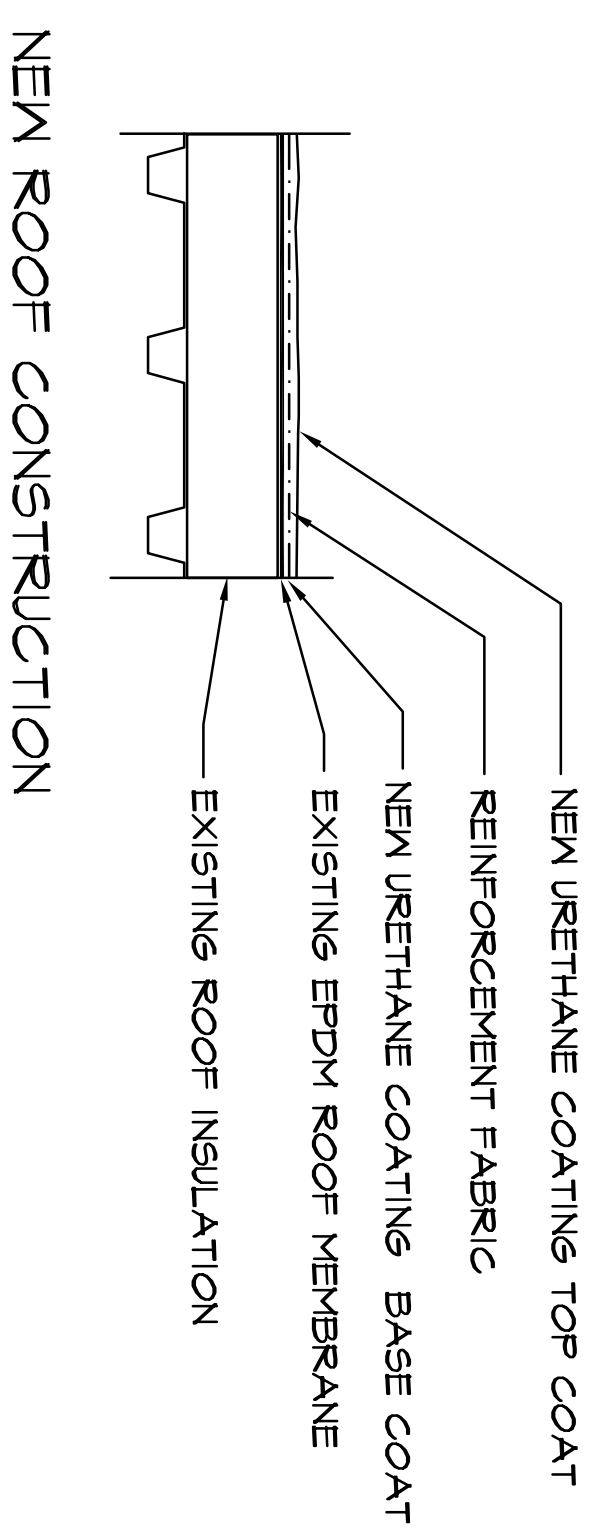

ROOF AREA 6

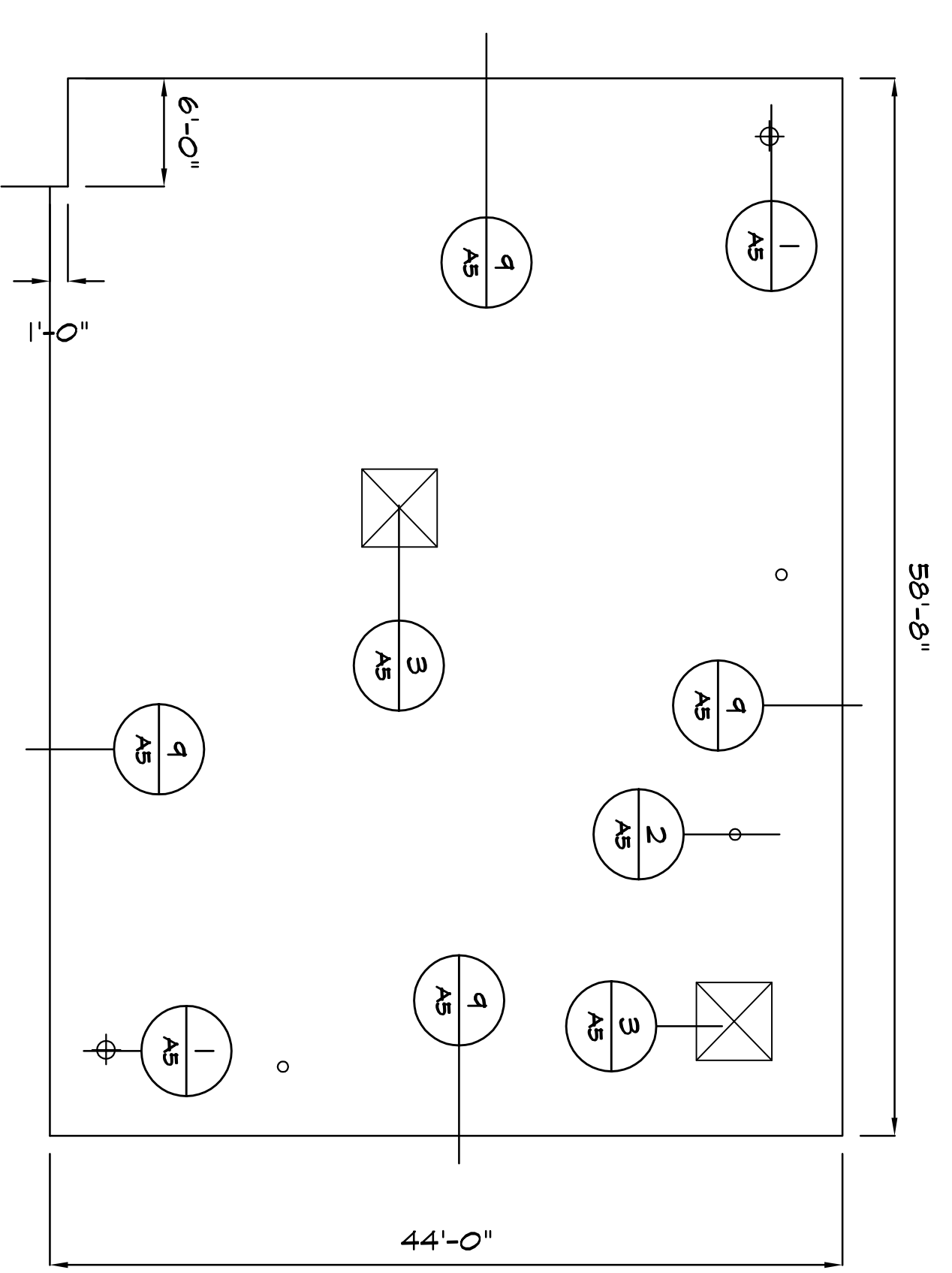

ROOF PLANS

SCALE 1/8" = 1'-0"

SHARON ELEMENTARY SCHOOL
100 SHARON SCHOOL CIRCLE
CLIFTON FORGE, VIRGINIA

REVISED	DATE
1-9-19	
SCALE	AS SHOWN
COMD. No.	
PROJ. MGR.	AS
DRAWN BY	DEP

A2